M
117
.T56
T97
1910

BOB D. LITTERELL

H140-830

DEDICATED TO

Miss Helen Sandeman

TYROLIENNE,

Characteristic Piece

FOR THE

HARP,

Composed by

JOHN THOMAS.

(Harpist to Her Majesty the Queen.)

Ent. Sta. Hall. *Price*

ADLAIS

ABERGAVENNY

GWENT

SALVI INTERNATIONAL LTD
58 HOPTON STREET
LONDON, SE1 9JH
071-928 8451 24 HOUR SERVICE

£3.00

HAROLD B. LEE LIBRARY
BRIGHAM YOUNG UNIVERSITY
PROVO, UTAH

Digitized by the Internet Archive
in 2018 with funding from
Brigham Young University

https://archive.org/details/tyroliennecharac01thom

M
117
.T56
T97
1910

HAROLD B. LEE LIBRARY
BRIGHAM YOUNG UNIVERSITY
PROVO, UTAH

BOB D. LITTERELL

TYROLIENNE,

CHARACTERISTIC PIECE

FOR THE

HARP.

COMPOSED BY
JOHN THOMAS.

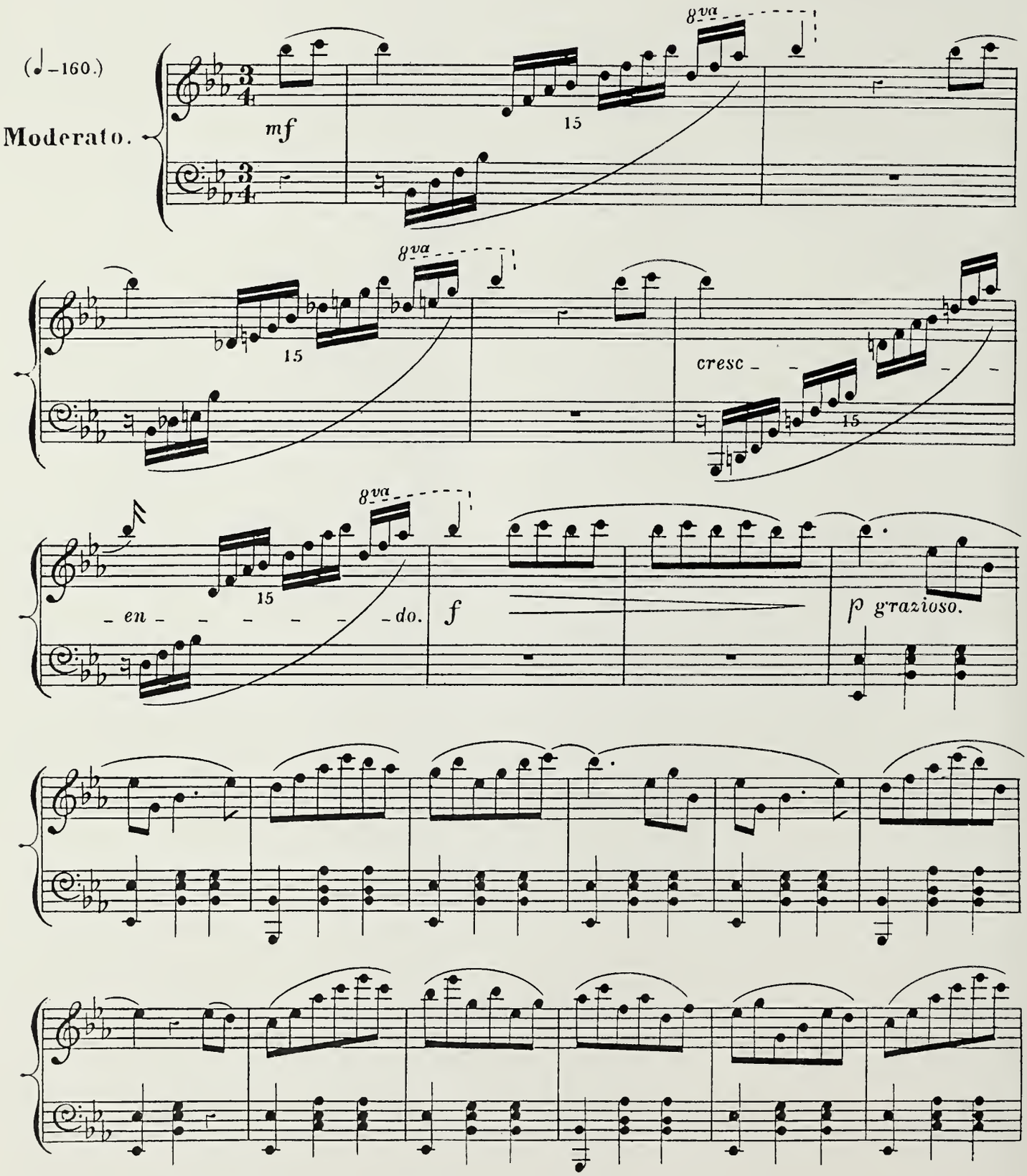

cresc - - - en - - - - do.

f

(F♮ — Ab)

p dolce.

tranquillo.

cresc - - - - en - - - - do.

f

(A♯)

15

8va

15

(Ab)

Tyrolienne. (Harp.) JOHN THOMAS.

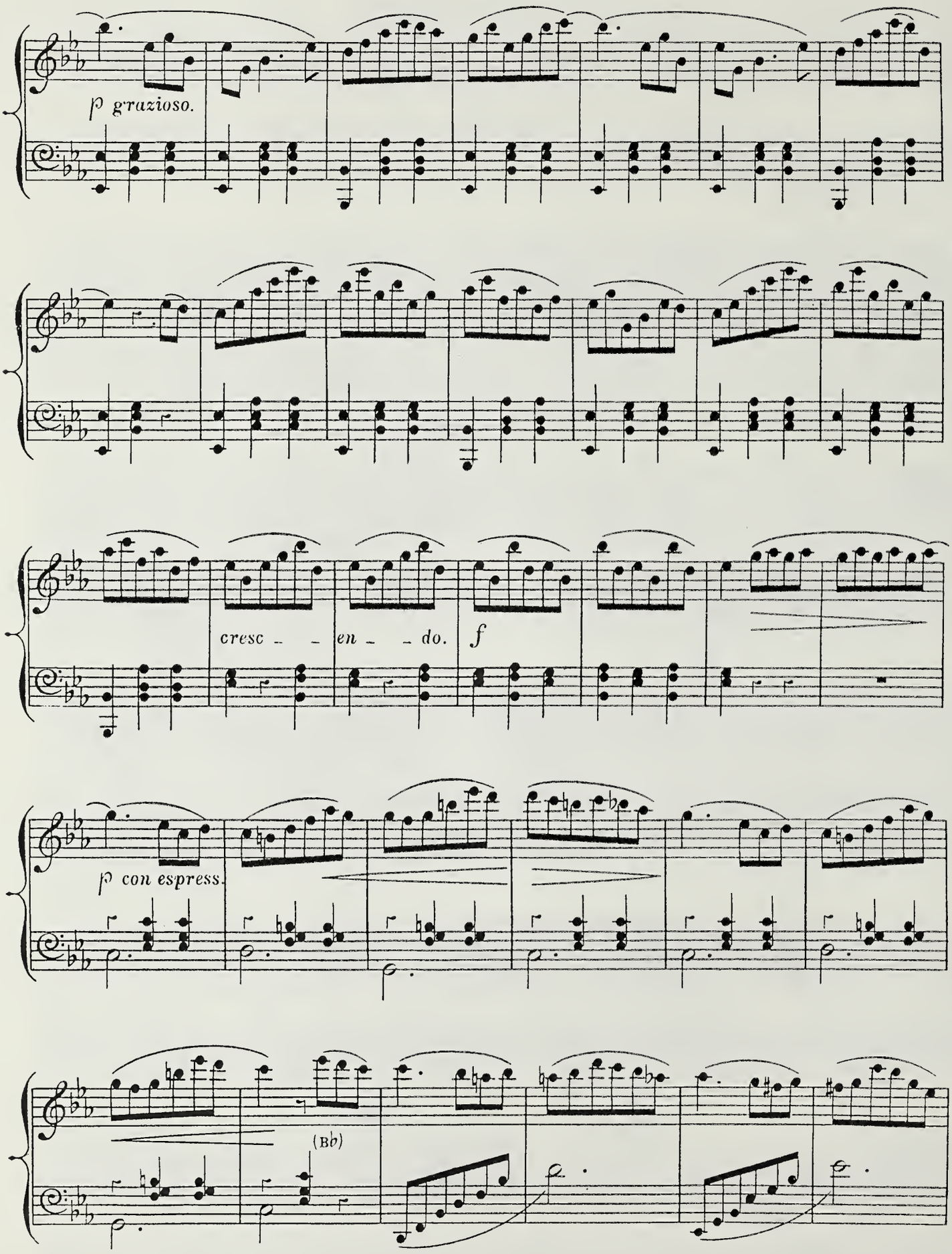

Tyrolienne. (Harp.) JOHN THOMAS.

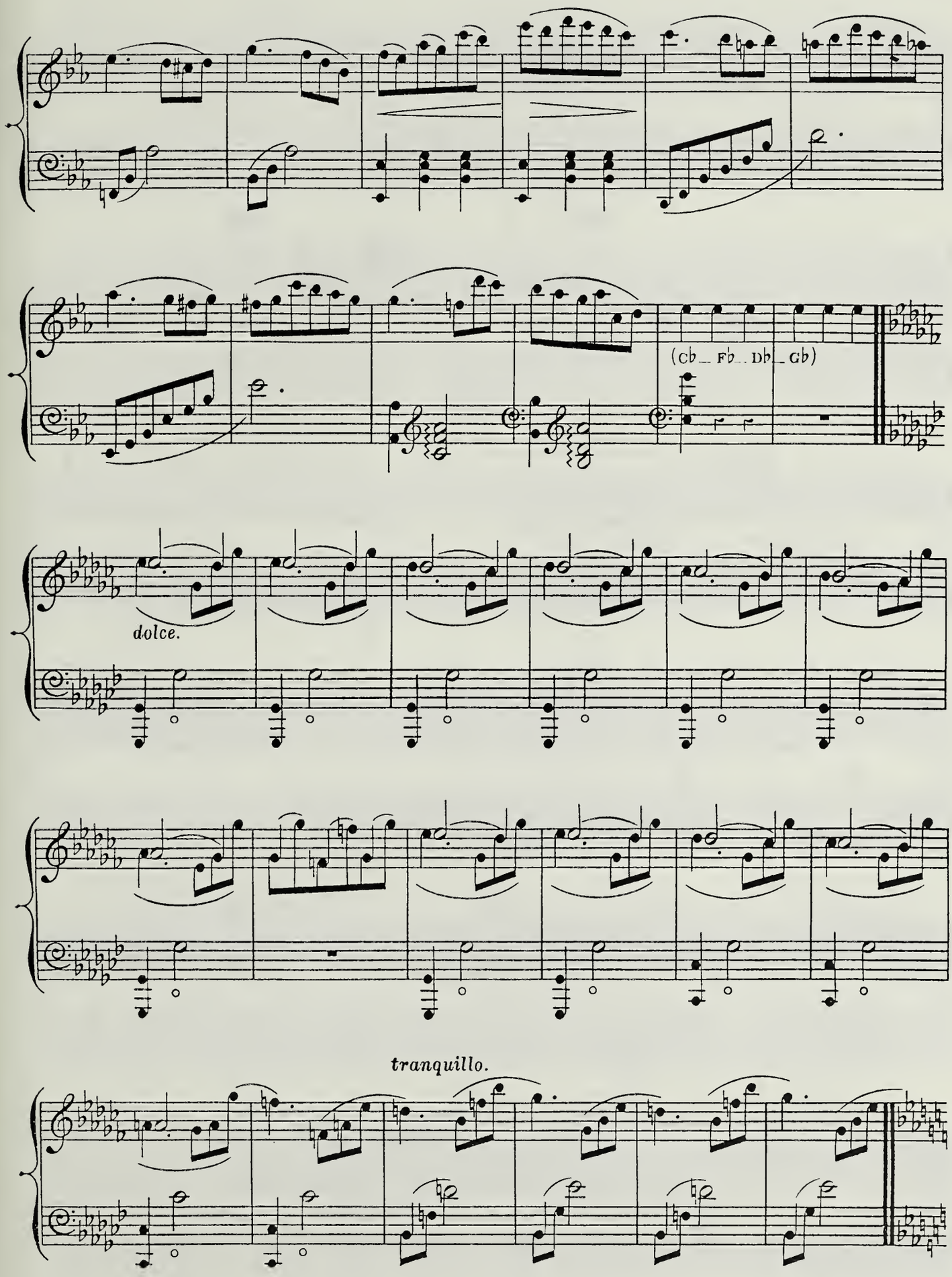

Tyrolienne. (Harp.) JOHN THOMAS.

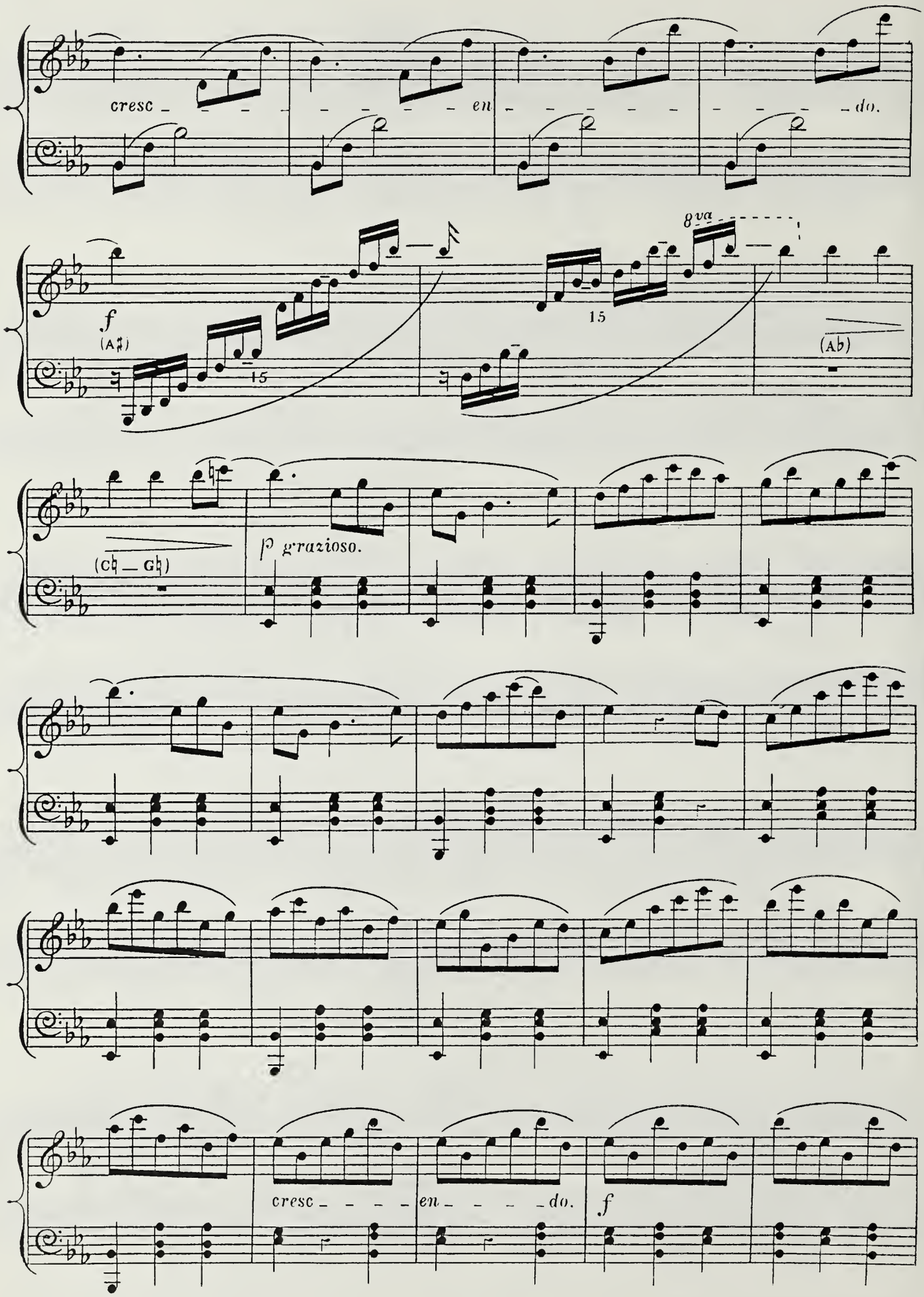

Tyrolienne. (Harp.) JOHN THOMAS.

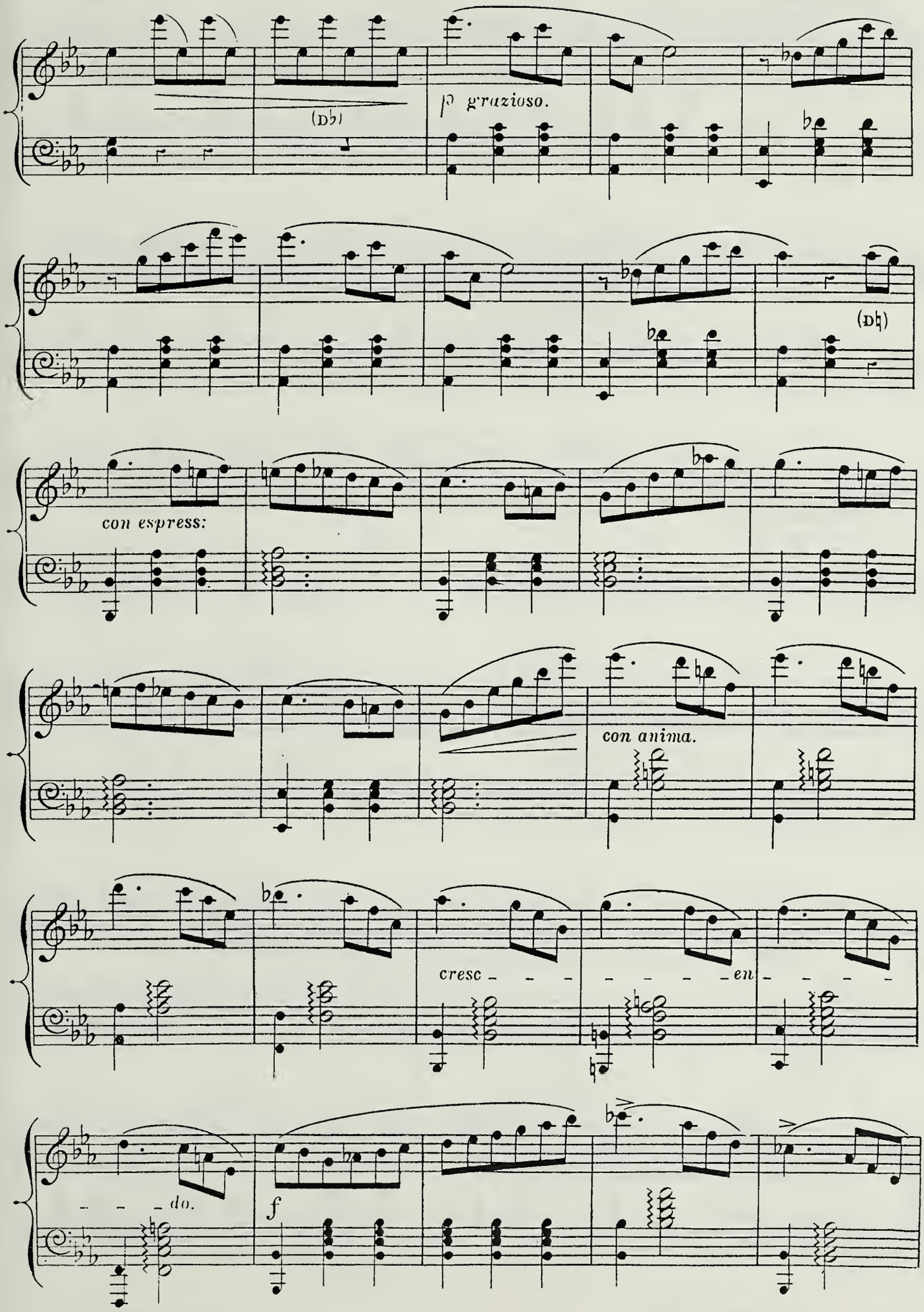

Tyrolienne. (Harp.) JOHN THOMAS.

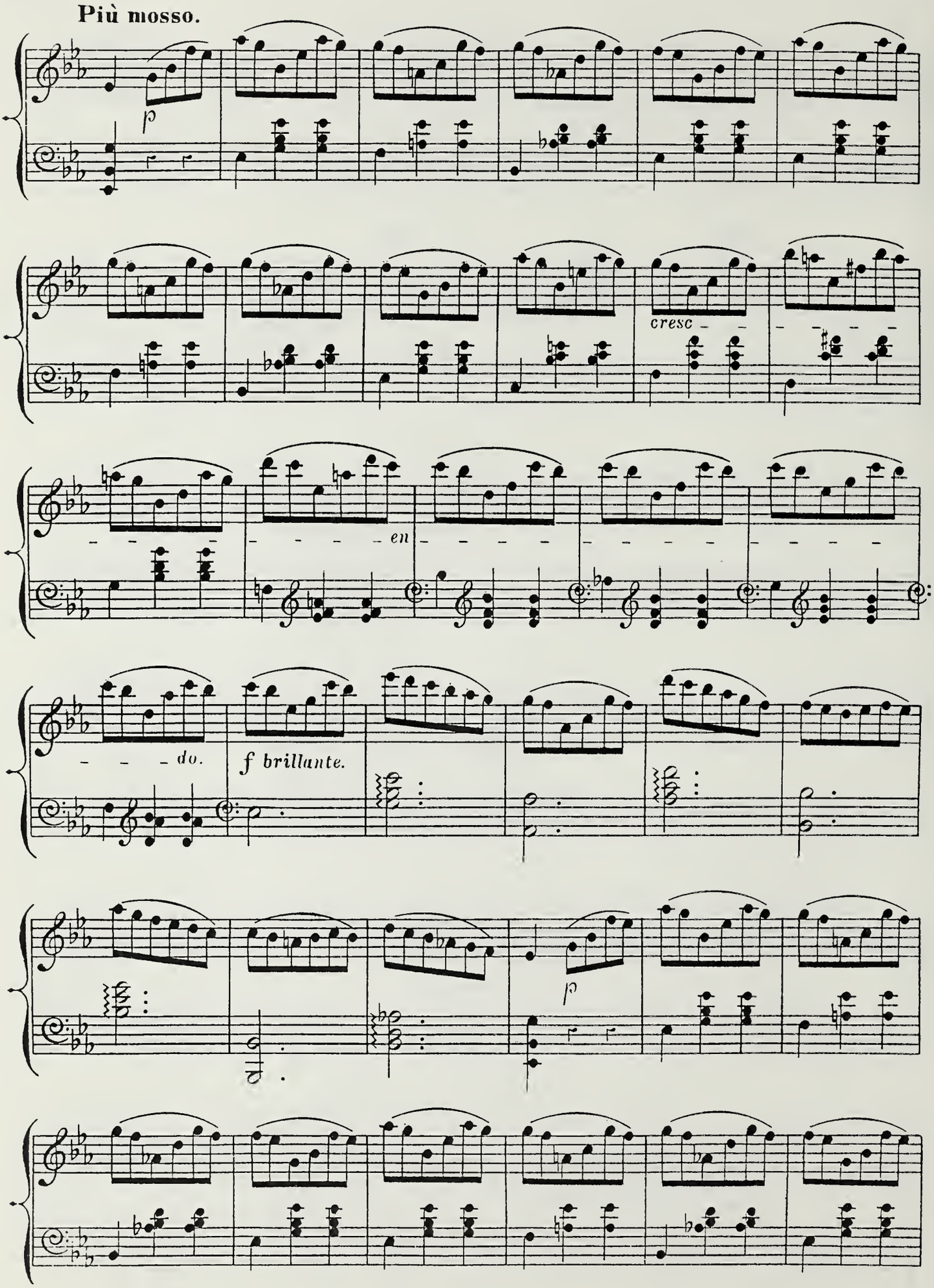
Più mosso.
p
cresc
en
do.
f brillante.
p

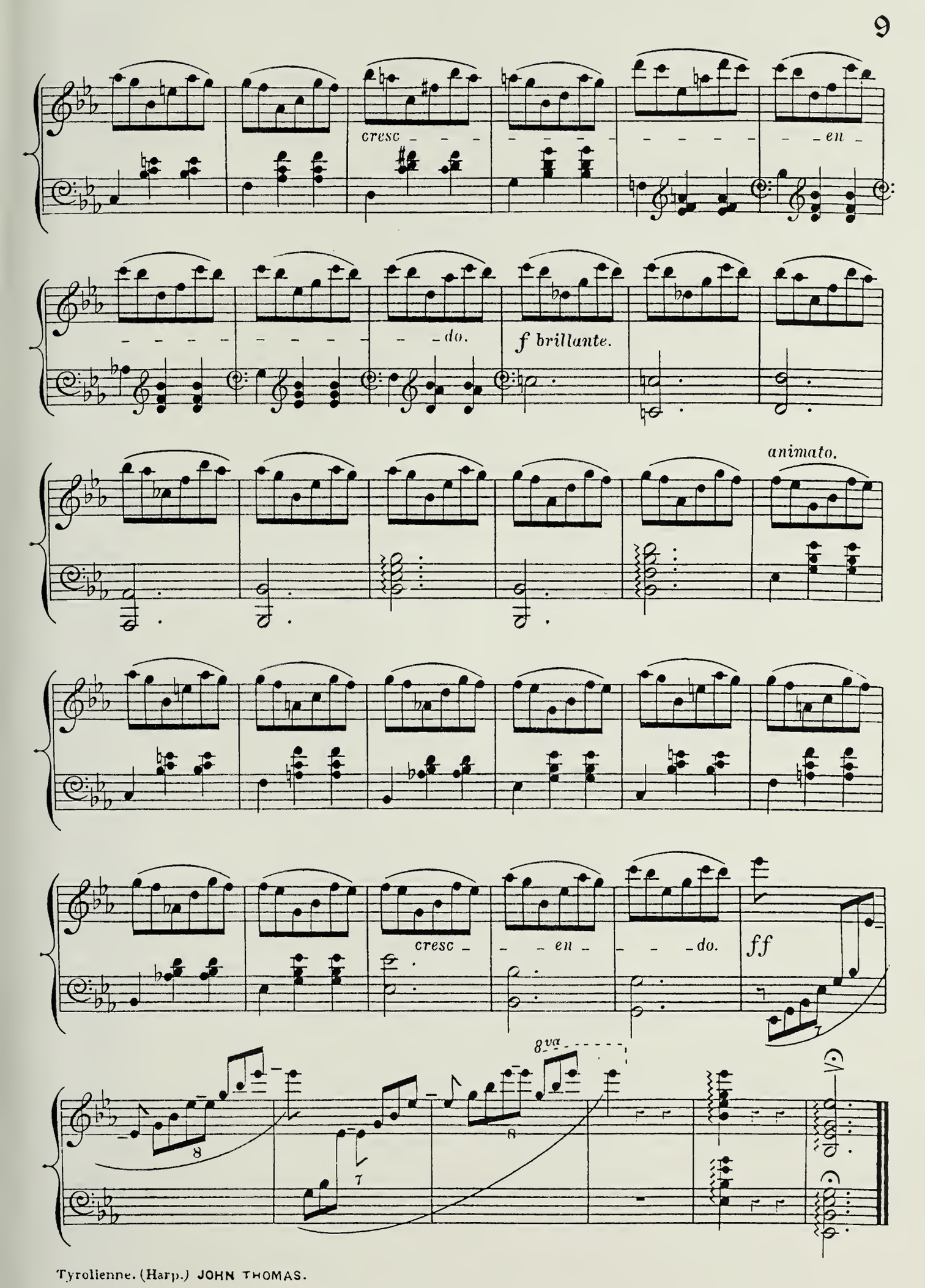
cresc - - -

BRIGHAM YOUNG UNIVERSITY
3 1197 23672 7357